

MATURATION TANKS-10000LITERS CAPACITY(6NOS)

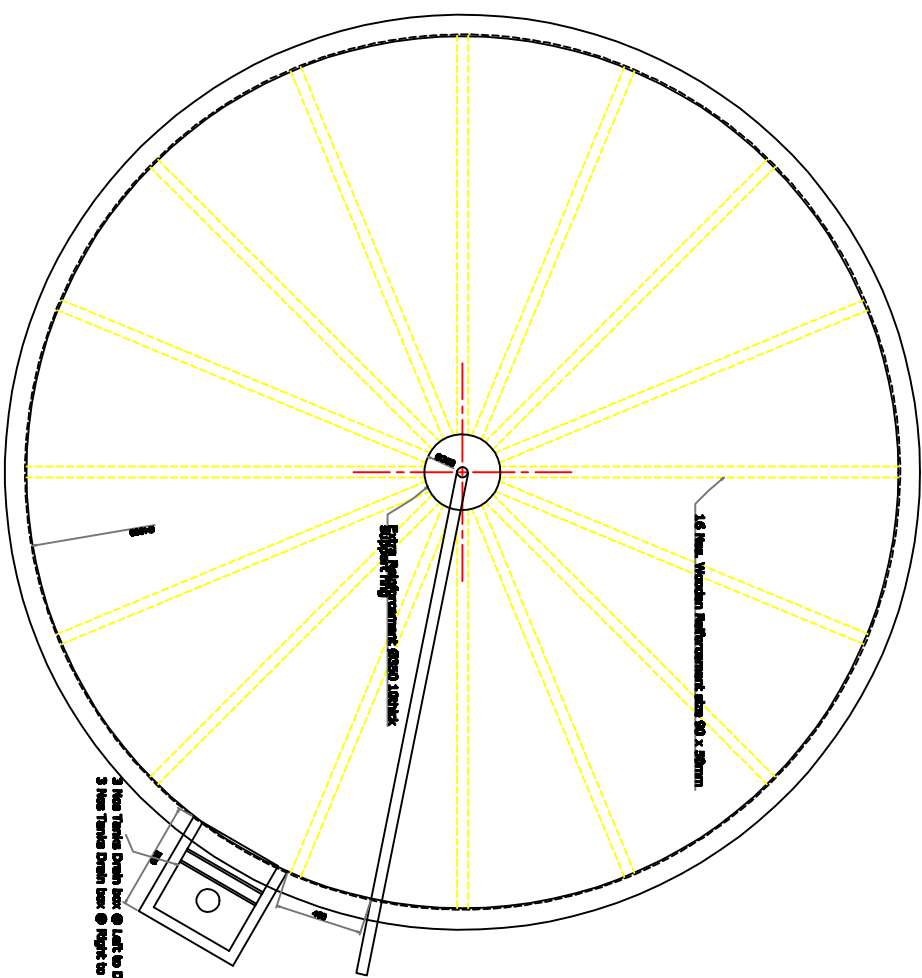

2 Nos Tanks Drain Box @ Left to Drain pipe
3 Nos Tanks Drain Box @ Right to Drain pipe

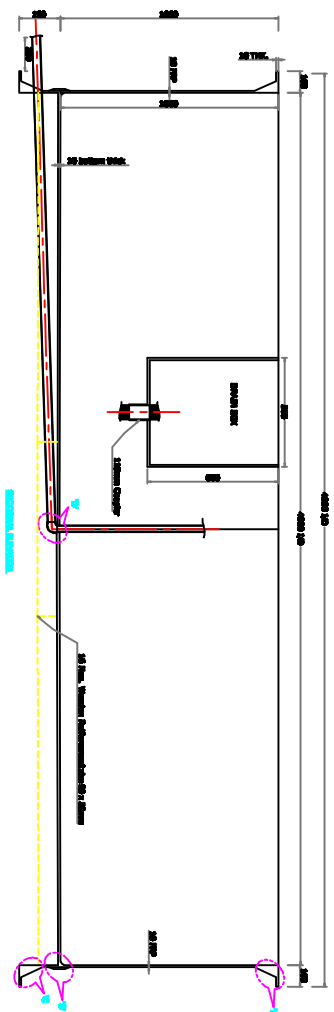
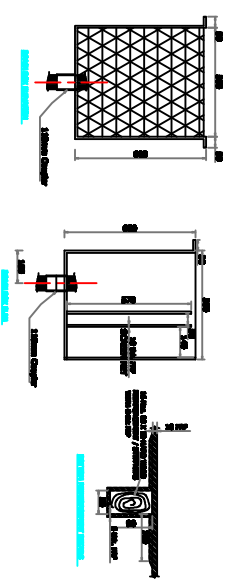
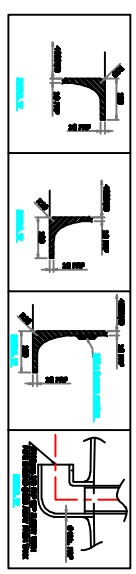

REFERENCE

NO.	DESCRIPTION	ALL IN M.M.
01.	TANK SHAPE	ROUND WITH SIDE DRAIN BOX
02.	QUANTITY	6 NOS.
03.	MATERIAL OF CONSTRUCTION	FRP. (GOOD GRADE)
04.	TANK SIZE	4000 mm DIA (Ø)
05.	WALL THICKNESS	100 mm (FOR STIFFNESS)
06.	OUTSIDE SURFACE FINISHMENT	BLACK
07.	INSIDE SURFACE FINISHMENT	BLACK
08.	CONCRETE	GRADE M20
09.	REINFORCEMENT	FRP & HARD WOOD
10.	MANHOLES	200mm DIA
11.	MANHOLES CENTRE FOR AGRI-CULTURE (6NOS)	FRP & HARD WOOD
12.	MANHOLES CENTRE FOR AGRICULTURE (6NOS)	FRP & HARD WOOD
13.	MANHOLES CENTRE FOR AGRICULTURE (6NOS)	FRP & HARD WOOD
14.	MANHOLES CENTRE FOR AGRICULTURE (6NOS)	FRP & HARD WOOD
15.	MANHOLES CENTRE FOR AGRICULTURE (6NOS)	FRP & HARD WOOD
16.	MANHOLES CENTRE FOR AGRICULTURE (6NOS)	FRP & HARD WOOD
17.	MANHOLES CENTRE FOR AGRICULTURE (6NOS)	FRP & HARD WOOD
18.	MANHOLES CENTRE FOR AGRICULTURE (6NOS)	FRP & HARD WOOD
19.	MANHOLES CENTRE FOR AGRICULTURE (6NOS)	FRP & HARD WOOD
20.	MANHOLES CENTRE FOR AGRICULTURE (6NOS)	FRP & HARD WOOD

PLAN